

175576/B

DATE: 24.3.2020

1(6)

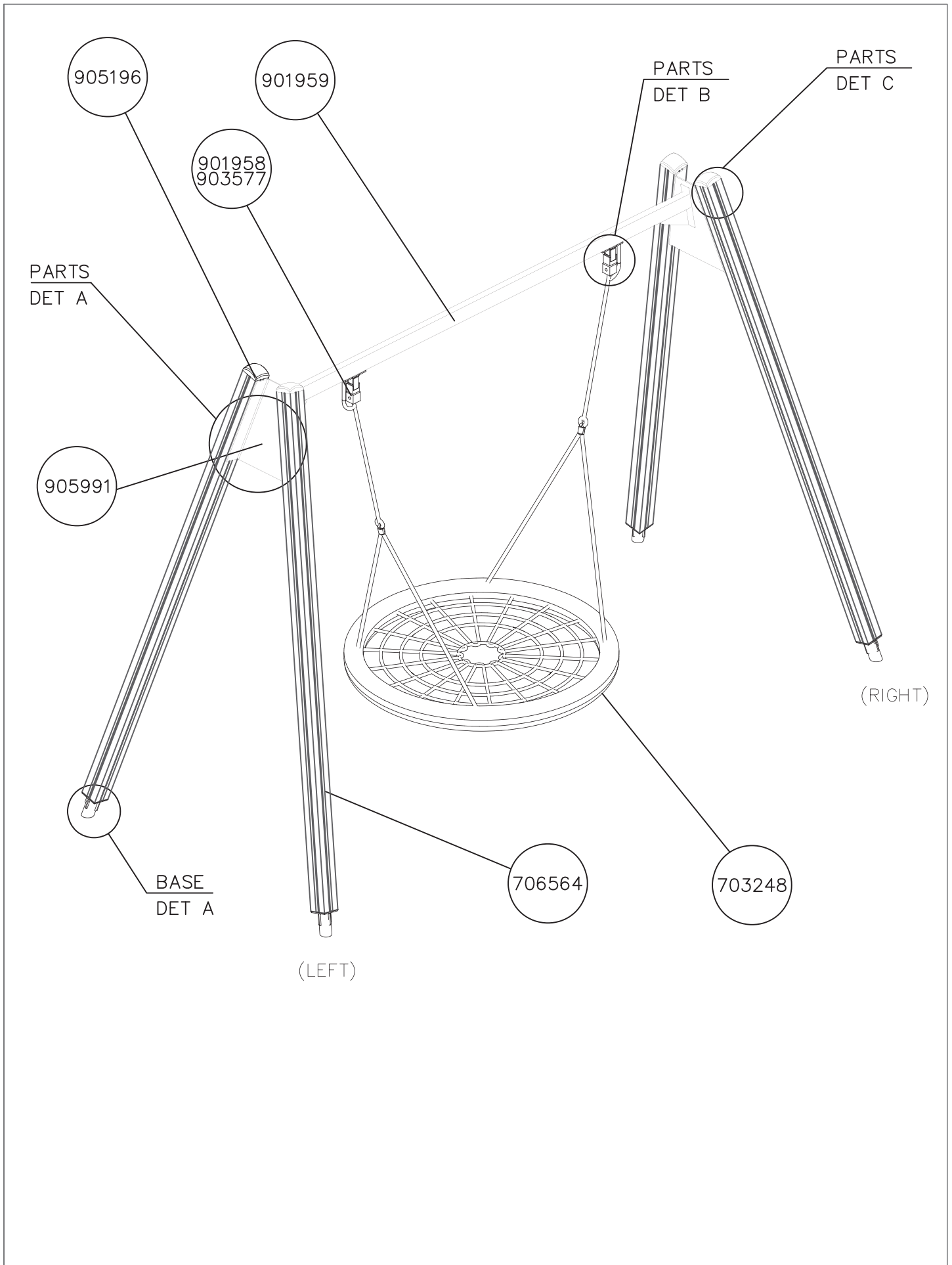

175576/B

DATE: 24.3.2020

2(6)

EN Impact Area 21.1 m²
Falling space 21.1 m²
Max falling height 1400 mm.

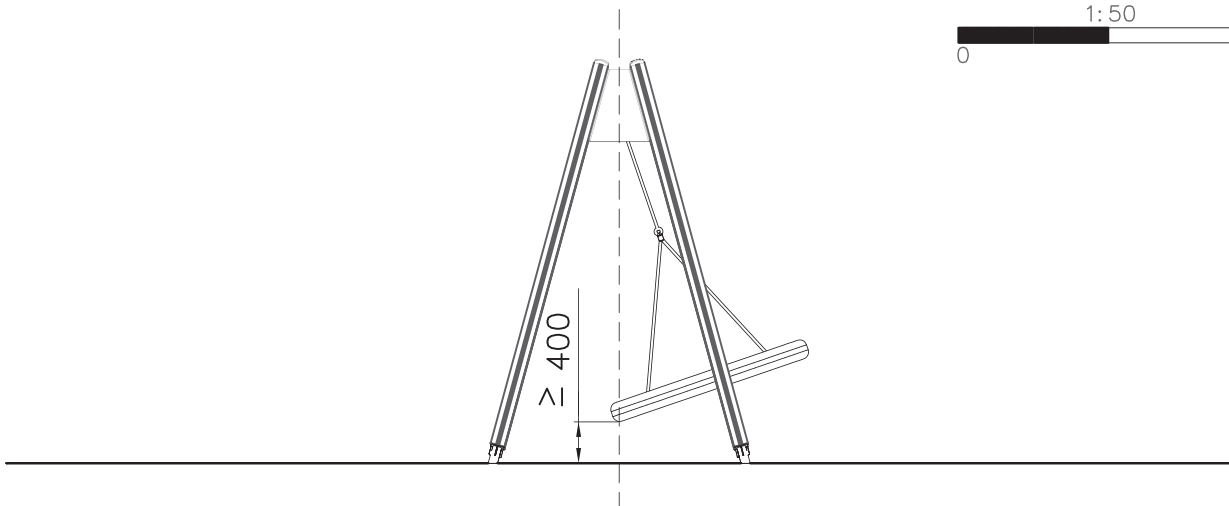
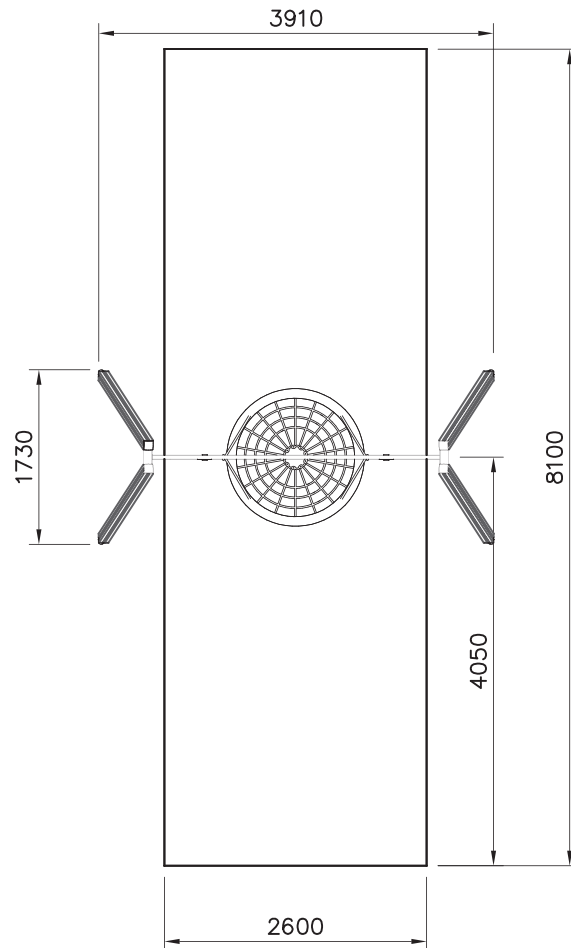
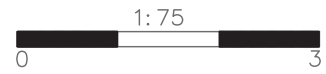

175576/B

(3/6)

DATE: SWING
24.3.2020

DET A

$\text{Ø}24/13$ (980154)
 M12 (909644)
 M12x30 (903149)
 M10x25 (909639)
 M10 (900965)
 $\text{Ø}20/10.5$ (909638)

80Nm (M12)
45Nm (M10)

- M12x30 2 pcs
- Ø24/13 4 pcs
- M12 2 pcs
- M10x25 2 pcs
- Ø20/10.5 4 pcs
- M10 2 pcs
- 905991 1 pcs

DET A

999561
 GLUE
 $\text{Ø}24/13$ (980154)
 905115
 12x35 (909347)
 905090

- M12x35 6 pcs
- Ø24/13 6 pcs
- Ø45 6 pcs
- Ø30 6 pcs
- GLUE

- 702533 1 pcs
- 980114 4 pcs
Ø4x20
- 702341 1 pcs

175576/B

(4/6)

DATE: SWING
24.3.2020

DET B

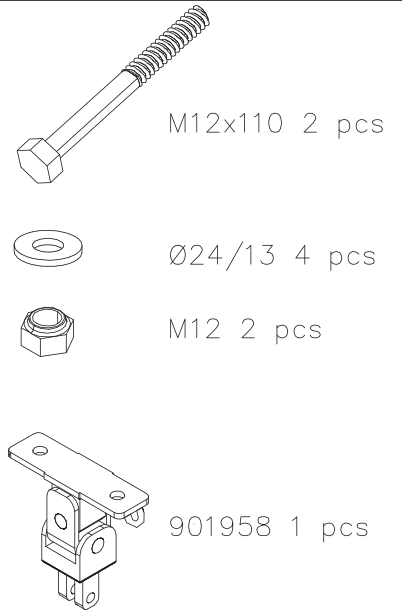
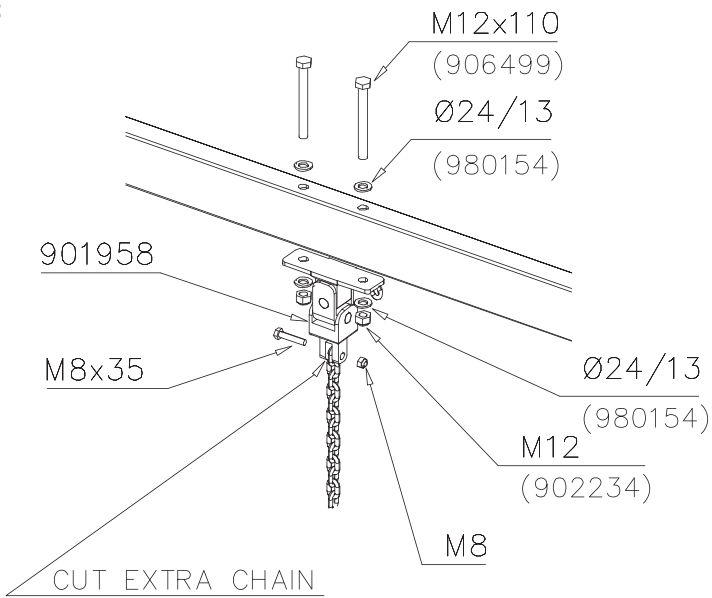

DET B

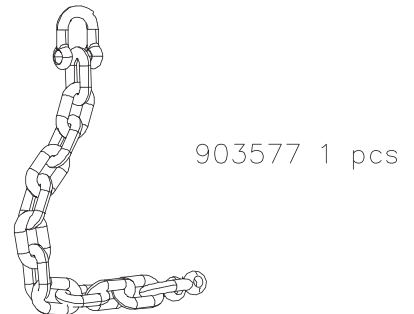
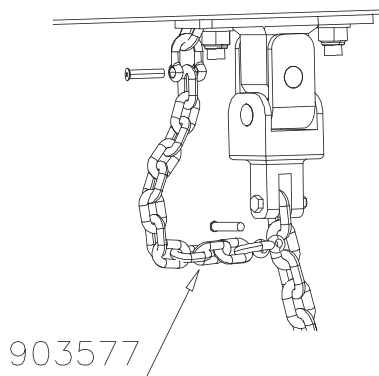

DET C

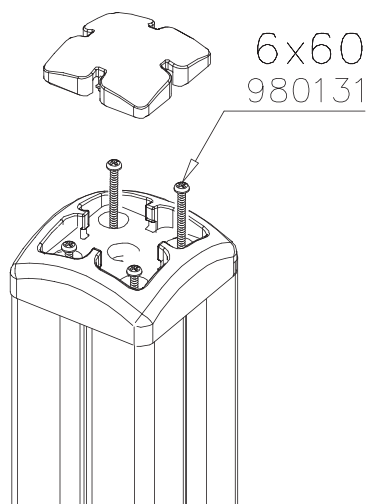

SWING PARTS

(1/3)

REF: SWNG
DATE: 31.3.2017

<p>DET A</p> <p>Ø24/13 (980154) M12x30 (903149) M12 (909644) 80Nm (M12) M10 (900965) 45Nm (M10) M10x25 (909639) Ø20/10.5 (909638)</p>	<p>M12x30 2 pcs Ø24/13 4 pcs M12 2 pcs M10x25 2 pcs Ø20/10.5 4 pcs M10 2 pcs 905991 1 pcs</p>
<p>DET A</p> <p>999561 GLUE Ø24/13 (980154) 905115 12x35 (909347) 905090</p>	<p>M12x35 6 pcs Ø24/13 6 pcs Ø45 6 pcs Ø30 6 pcs GLUE</p>
<p>DET B</p> <p>Ø24/13 (980154) M12x30 (903149) M12 (909644) 80Nm M10 (900965) 45Nm M10x25 (909639) Ø20/10.5 (909638)</p>	<p>M12x30 2 pcs Ø24/13 4 pcs M12 2 pcs M10x25 2 pcs Ø20/10.5 4 pcs M10 2 pcs</p>

SWING PARTS

(2/3)

REF: SWING
DATE: 31.3.2017

DET B

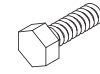
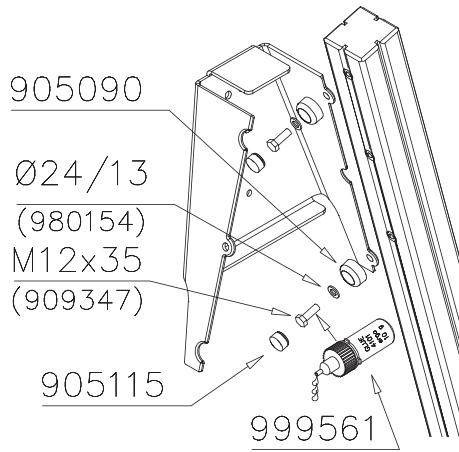

M12x35 6 pcs



Ø24/13 6 pcs

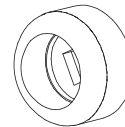

Ø45 6 pcs

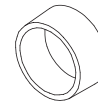

Ø30 6 pcs



GLUE

DET B

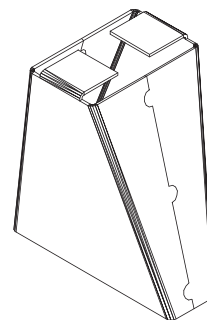
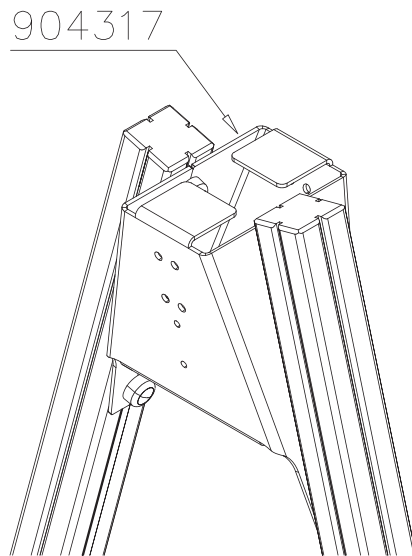

904317

DET C

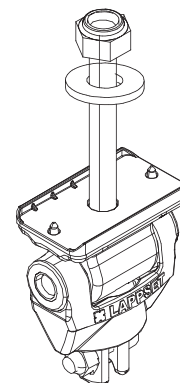
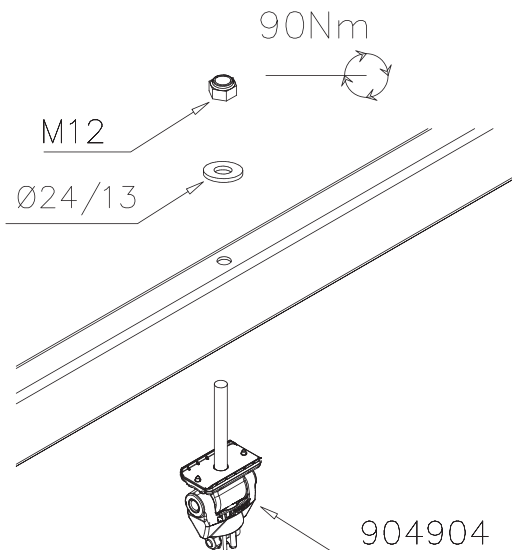

904904

PARTS

(3/3)

REF: SWING
DATE: 31.3.2017

DET D

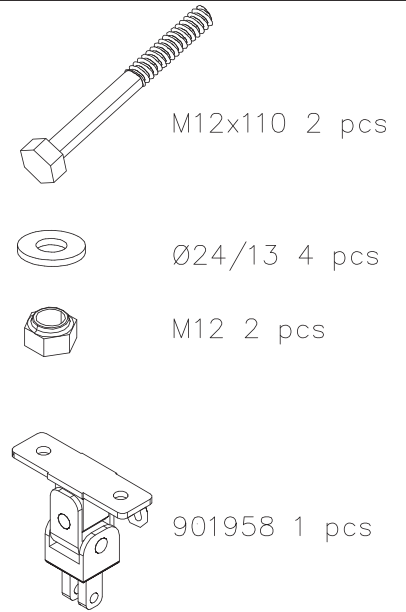
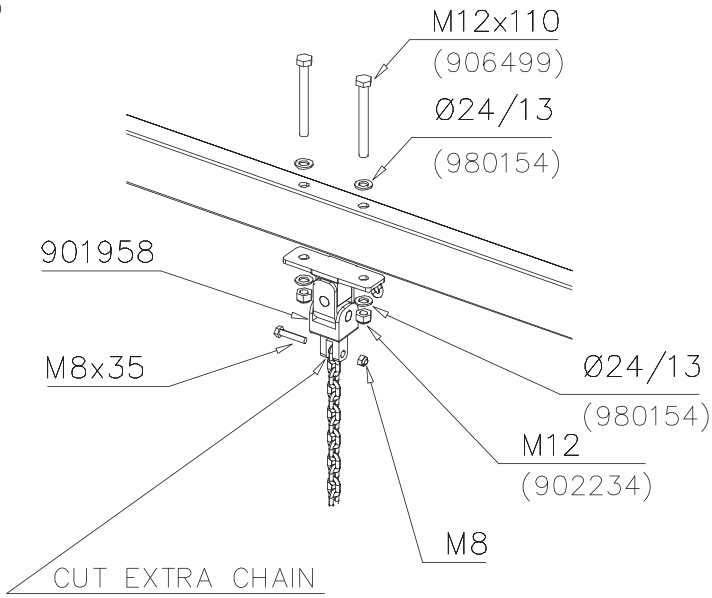

DET D

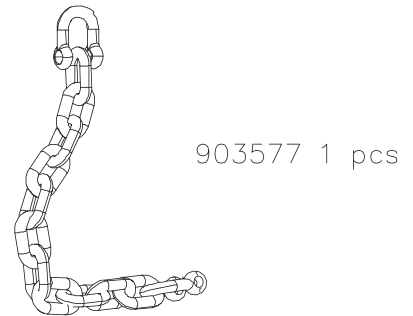
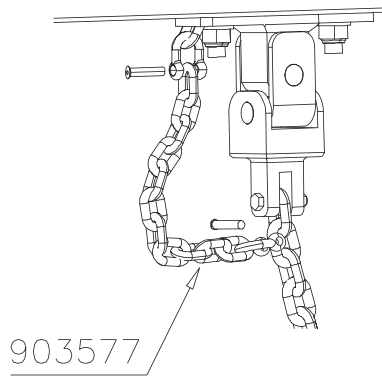

DET E

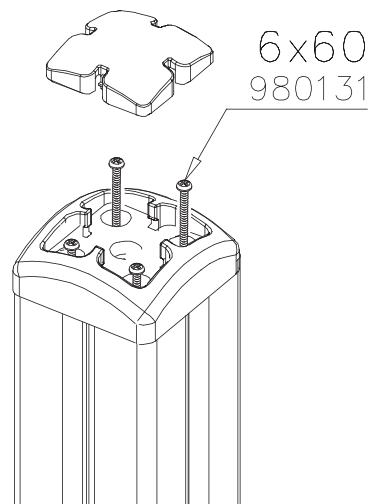

175576

(5/6)

CONCRETE

DATE: BASE
1.11.2018

DET A

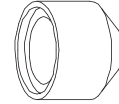
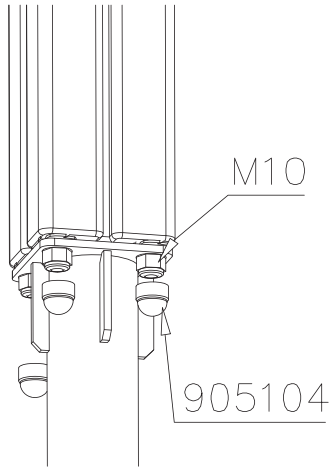

905104 16 pcs



911155 4 pcs

175576

CONCRETE

DATE: 1.11.2018

6(6)

SCALE 1:40

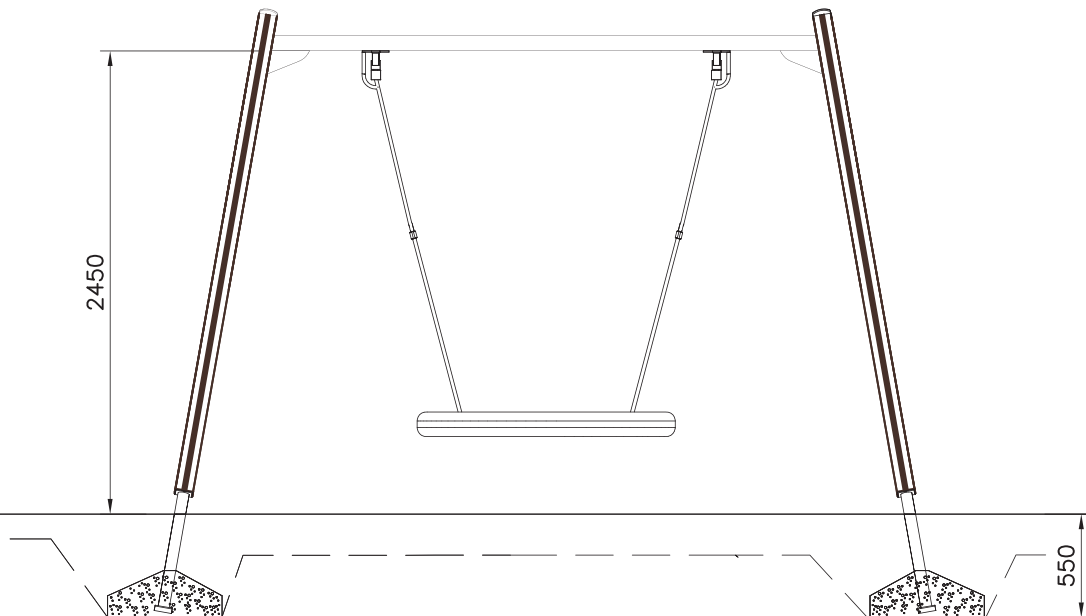
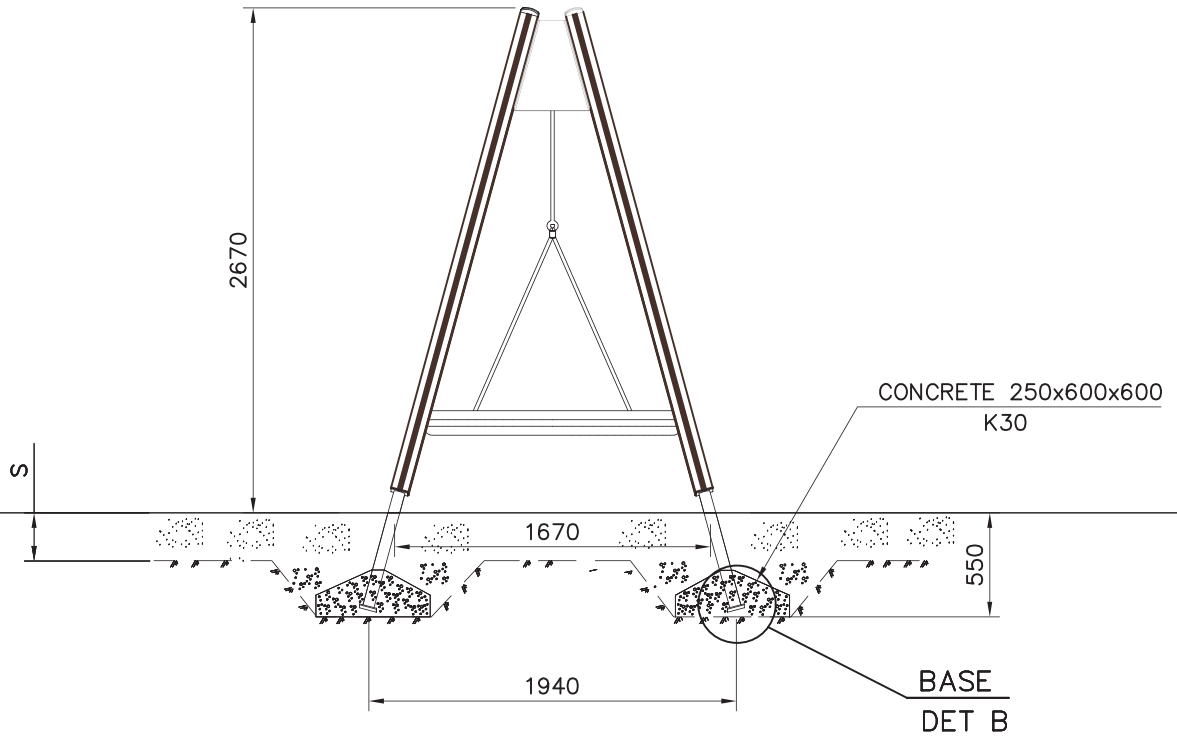

903577

DATE: 28.12.2010

1(1)

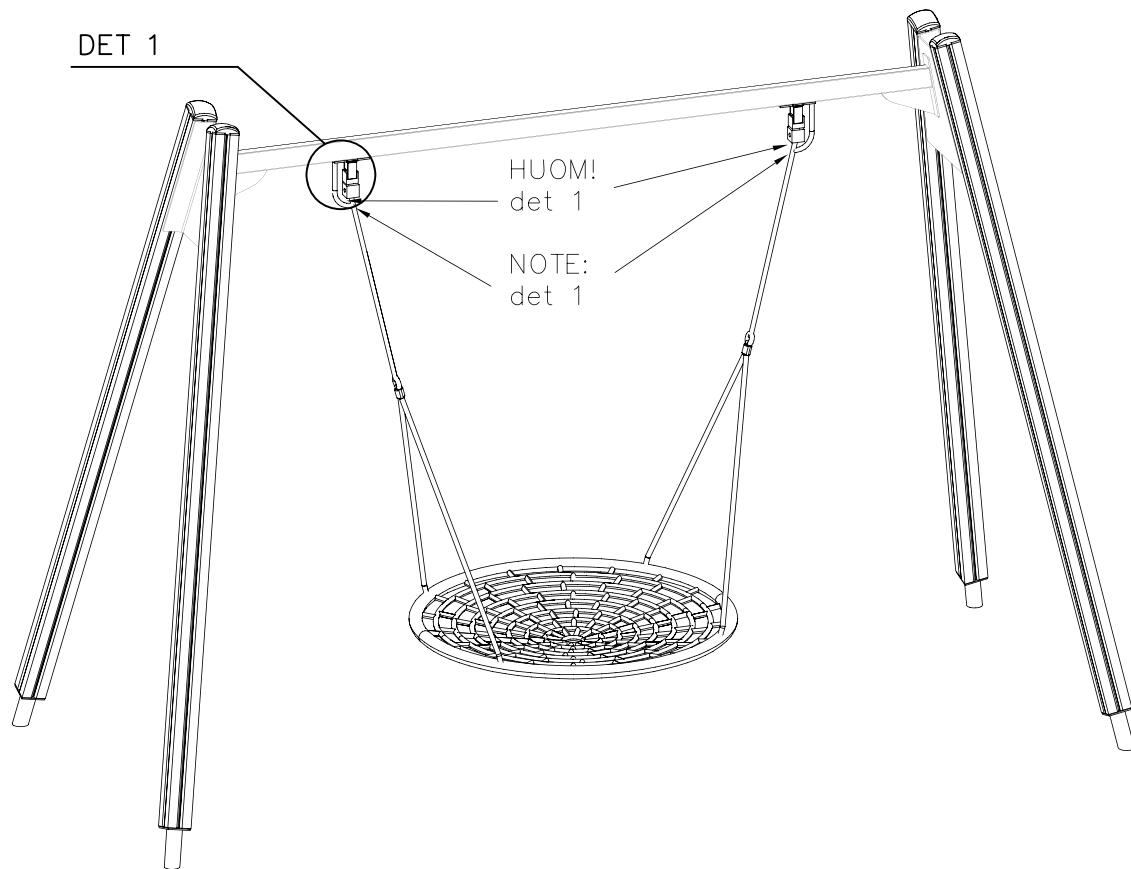

DET 1

Note:
Make sure to straighten both chains before safety chain is installed. Twisted chains may wrap together and cause premature wear.

Huom!
Varmistu ketjujen suoruudesta asentaessasi turvaketjua. Kiertyneet ketjut voivat kietoutua toisiinsa ja aiheuttaa ketjujen nopeaa kulumista.

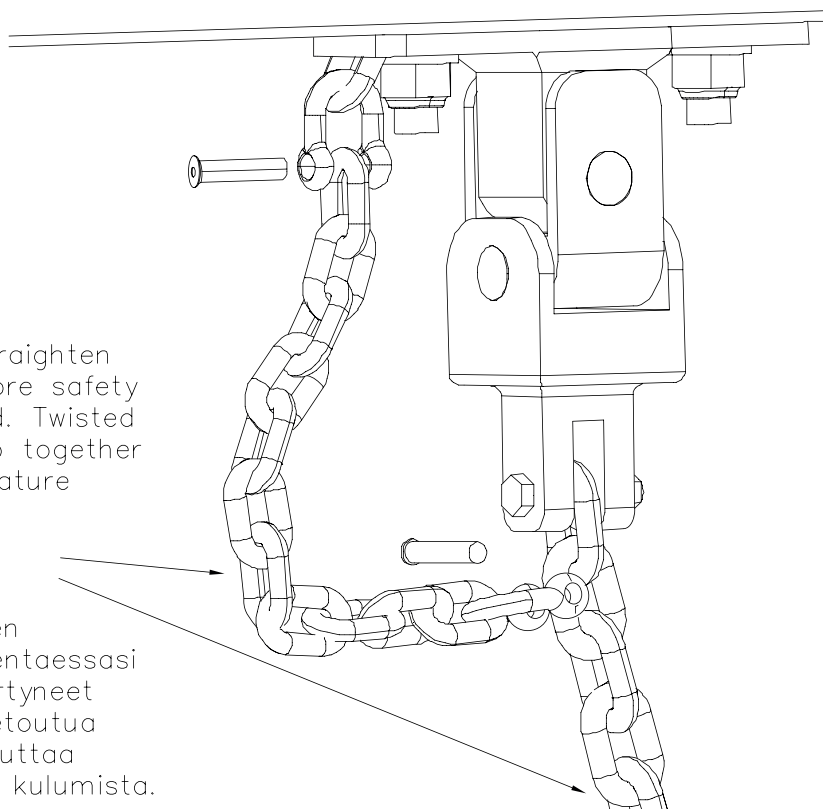

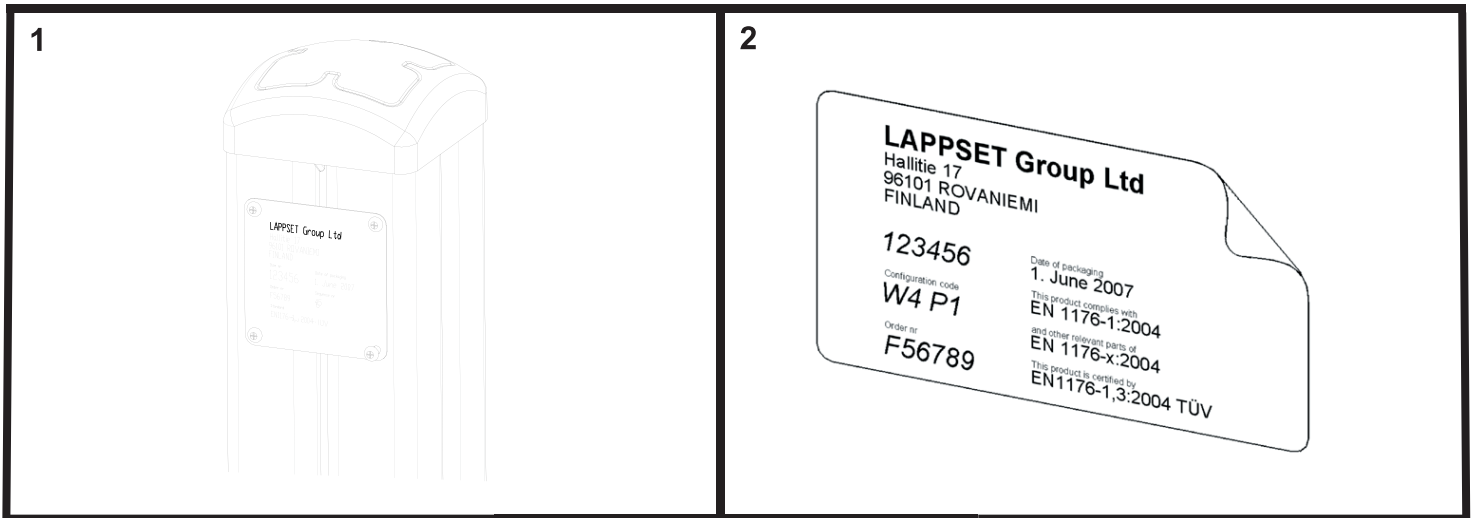
**Tuotekyltti tulee tuotteen mukana yhdellä seuraavista tavoista:****1) Metallinen tuotekyltti ja kiinnitysruuvit**

- Kiinnitä tuotekyltti ruuveilla tolppaan noin 2 metrin korkeuteen kuvan 2 mukaisesti.

2) Tuotekylttitarra

- Puhdista maalattu metalli- tai vaneripinta pölystä ja kosteudesta. Liimaa tarra kuvan 3 mukaisesti.
- Huom. Älä kiinnitä tarraa karheapintaiseen laminaattiin tai maalattuun puuhun.

Vår produktmärkning levereras på ett av följande sätt:**1) Produktskylt i metall**

- Fäst skylten med de medföljande skruvarna

2) Självhäftande produktetikett

- Rengör den pulverlackerade metallytan eller laminatytans åttan blir fri från smuts och fukt. Fäst etiketten enligt fig. 3.
- Obs! Fäst ej etiketten på detaljer med skrovlig yta eller på målat trä.

Product label is delivered by one of following ways:**1) Metal product label and screws**

- Fasten the label with screws.

2) Label sticker

- Clean the painted metal or plywood surface from dirt and moisture. Fasten the sticker as shown in the figure 3.
- Note. Do not attach the sticker to rough surfaced laminate or painted wood.

La plaque d'informations produit est livrée sous l'une de ces 3 formes :**1) Plaque métallique et vis**

- Fixez la plaque à l'aide des vis.

2) Etiquette autocollante

- Avant de coller l'étiquette, nettoyez le composant métallique peint ou la plaque de contreplaqué, de toute saleté. La surface doit être sèche (voir image 3).
- Attention, ne pas coller l'étiquette sur une surface lamellé-collée irrégulière ou sur du bois peint.

Die Auslieferung des Produktaufklebers erfolgt auf eine dieser Arten:**1) Produkt-Schild aus Metall incl. Schrauben**

- Die Befestigung des Schildes erfolgt mittels der Schrauben.

2) Aufkleber

- Entfernen Sie zunächst Schmutz und Feuchtigkeit vom lackierten Metall bzw. von der Holzoberfläche und bringen Sie den Aufkleber wie im Bild oben rechts beschrieben auf den gesäuberten Untergrund auf.
- Beachten Sie: Bringen Sie den Aufkleber nicht auf raues laminiertes oder lackiertes Holz an.